







Approved plans and elevations for application CB/13/00892

These drawings are intended for Planning purposes only  
 All measurements and dimensions should be verified  
 before construction  
 All drawings and images remain the copyright of  
 Aragon Land & Planning Ltd.

OUTLINE ONLY

-  Site boundary
-  Existing prep bed curio
-  Proposed dropped curio
-  Existing wall to be removed
-  Waste storage
-  Approved location of two bedroom bungalow

HIGH STREET

BUILDING



TURNING GRASS REINFORCEMENT MESH

CB/13/00892

**PLANNED**

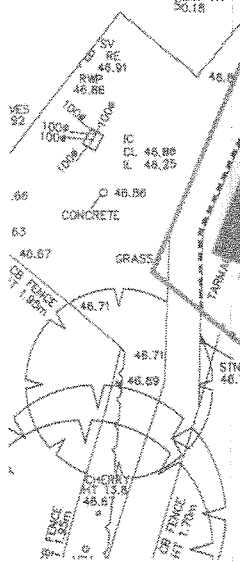
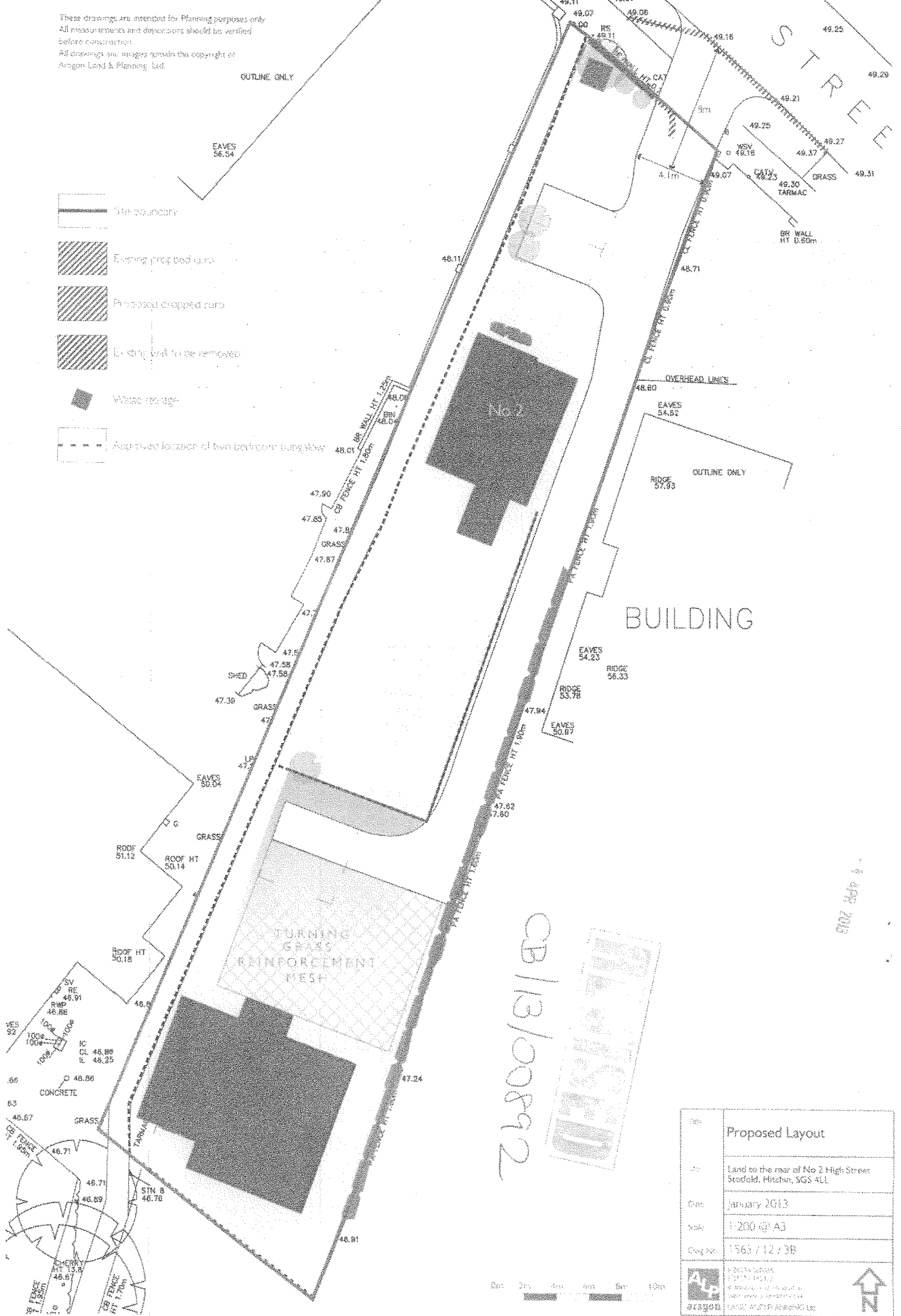
4 APR 2013



Site:	Proposed Layout
At:	Land to the rear of No 2 High Street Stratford, Hitchin, SG5 4LL
Date:	January 2013
Scale:	1:200 @ A3
Drawn by:	1563 / 12 / 3B
	<p>Aragon Land &amp; Planning Ltd          1563 / 12 / 3B          1563 / 12 / 3B          1563 / 12 / 3B          1563 / 12 / 3B          1563 / 12 / 3B</p>
	

14 MAR 2013

13-00892

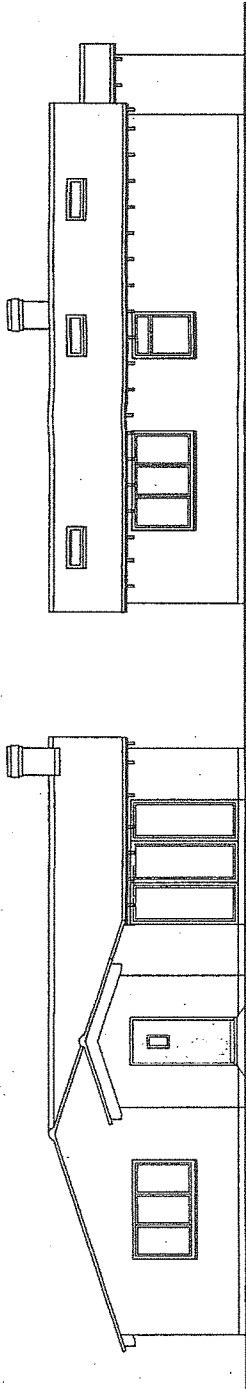

Front elevation

Side elevation

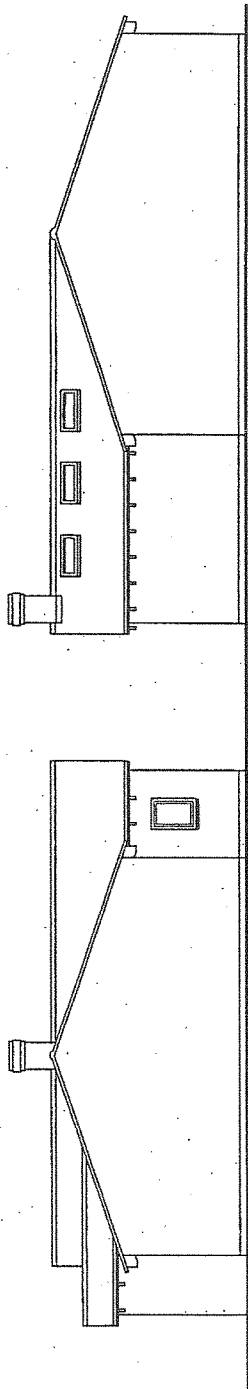

Side elevation

Rear elevation

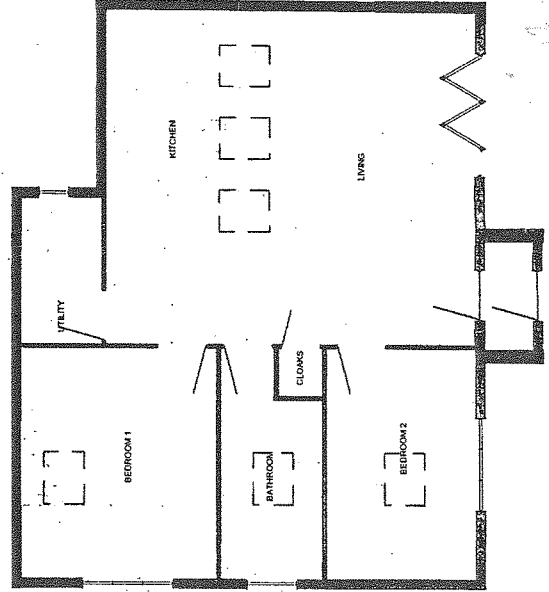

These plans are intended for Planning purposes only.  
 All measurements and dimensions should be verified  
 before construction.  
 All drawings remain Copyright © Aragon Land and Planning Ltd.

Title	Amendments to previous permission for erection of one detached dwelling
Site	Land to the rear of No.2 High Street Stoufford, Hitchin, SG5 4LL
Date	January 2013
Scale	1:100 @ A3
Dwg No.	1563 / 12 / 4
 N:01234 30055 E:01234 30053 F:01234 30056 W:www.aragon-land.co.uk	
LAND AND PLANNING Ltd	

Appeal Decision and approved plans for application CB/12/00466